

## CASE STUDY: Ashton Sixth Form College Ashton-Under-Lyne

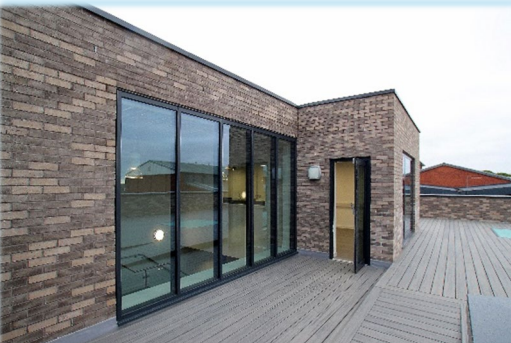
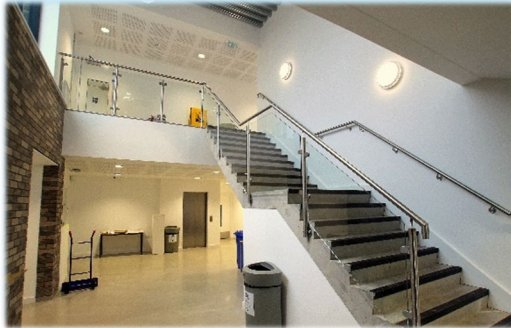

**Client:** Ashton Sixth Form College

**Main Contractor:** **CAREFOOT**®

**Contract:** New Building – Drylining, Partitions, Ceilings & External SFS

**Contract Value:** £110,000.00

**Contract Period:** 33 weeks

**Date Completed:** February 2019

Building work began in July of 2018 on a brand-new Art and Design building at Ashton Sixth Form College. A purpose-built creative space featuring state-of-the-art photography studios, dark rooms and heat treatments rooms, as well as a viewing terrace. The building features huge windows and sky lights to provide natural light; large classrooms to allow students to work creatively; and a light and bright main atrium to give a welcoming entrance.

Fermacell products were used on this project. Due to exposed ceilings & M&E, the challenge for Profiwall was to work around all the services at high level leaving a neat finish.