

## CASE STUDY: Leigh Infirmary, Leigh

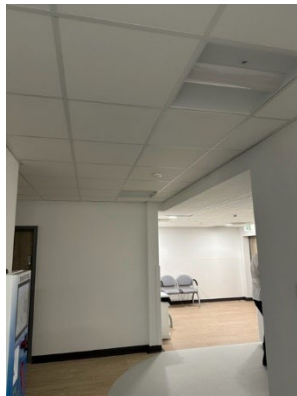

- Client:** Wigan and Leigh NHS Trust
- Main Contractor:** **CAREFOOT**®
- Contract:** New build Community Diagnostics Centre and Operating Theatres
- Contract Value:** £325,000
- Contract Period:** 15 weeks
- Date Completed:** November 2023

### About the project:

As part of a national programme to increase access to key diagnostic tests and increase capacity Leigh Hospital has undergone huge investment to create a new Community Diagnostics Centre and new operating theatres as well as substantial refurbishment of the Cardiology Unit.

### Our role in the project:

Metal stud partitions, beam encasements, drylining, plastering and suspended ceilings.